

RECORDING FEE
PAID \$ 1.00

MICROFILMED

— W. S. SKINNER —

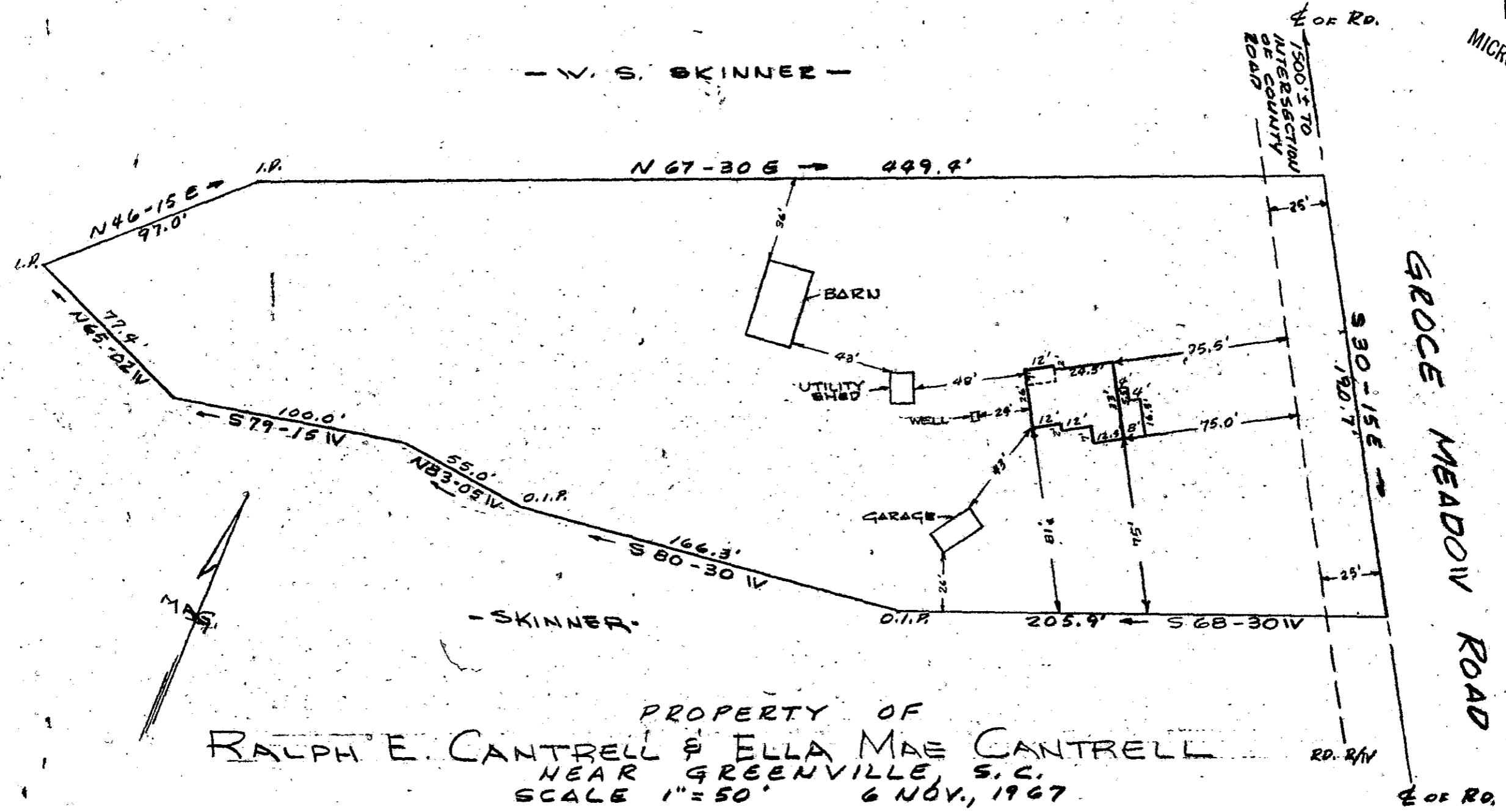

PROPERTY OF
 RALPH E. CANTRELL & ELLA MAE CANTRELL
 NEAR GREENVILLE, S. C.
 SCALE 1" = 50' 6 NOV., 1967

THIS IS TO CERTIFY THAT ON THE 6TH DAY OF NOVEMBER 1967, I SURVEYED THE PROPERTY SHOWN ON THIS PLAT, BEING KNOWN AS THE PROPERTY OF ROBERT JONES MCCAULEY & RUBY SKINNER MCCAULEY RECORDED IN THE R.M.C. OFFICE OF GREENVILLE COUNTY, S.C. IN DEEDBOOK 232 PAGE 233, AND ~~AND ALSO BEING KNOWN AS THE PROPERTY OF BILLIE BRADSHAW GORREY RECORDED IN THE R.M.C. OFFICE OF GREENVILLE COUNTY, S.C. IN PLATBOOK PAGE 1~~ AND THAT THE PROPERTY LINES, WALLS, AND BUILDINGS ARE AS SHOWN HEREON, AND THAT THE BUILDINGS LOCATED ON SAID PROPERTY DO NOT ENCROACH OR PROJECT ONTO ADJACENT ROAD OR PROPERTY AND THAT NO ADJACENT WALLS OR BUILDINGS ENCROACH OR PROJECT ONTO SAID PREMISES.

R. B. BRUCE
 R. B. BRUCE, R. L. S. # 1952

5H-20
 AUG 19 1974

CAROLINA ENGINEERING & SURVEYING CO.
 GREENVILLE, S. C.

FILED
 GREENVILLE CO. S. C.
 AUG 15 12 39 PM '74
 DONNIE S. TANKERSLEY
 R.M.C.

4529

5345